

Palo Verde Elementary School

Design Update

Feb. 2021



PALO ALTO
UNIFIED SCHOOL DISTRICT



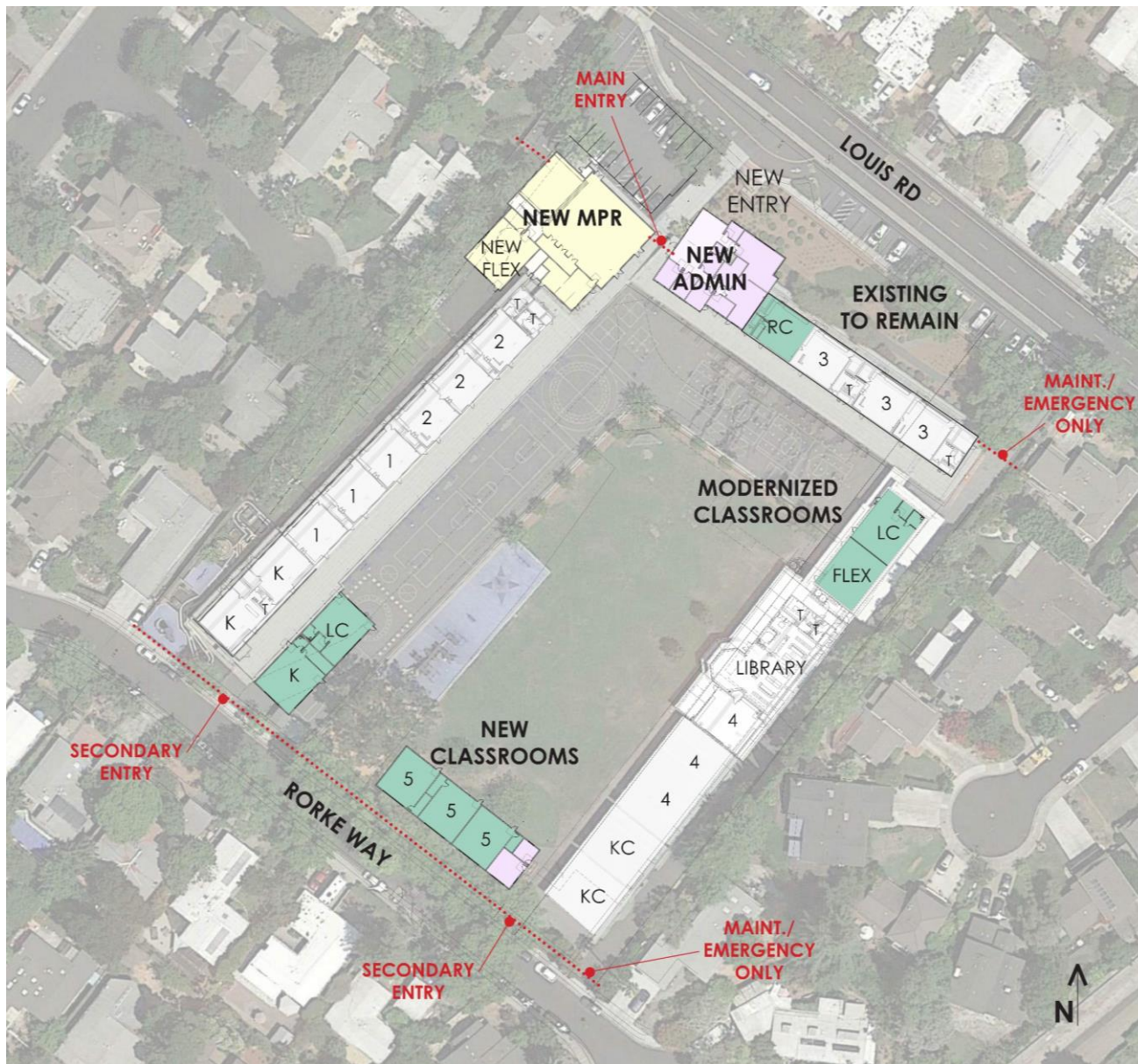

APPROVED SCHEMATIC DESIGN

Updates / Design Revisions

After completing the schematic design, the design team realized that the flood plain (covering the entire PV site) would require new buildings to be raised ~3.5 feet higher than existing buildings. With the schematic design layout, the added ramps and stair would have added several million of cost, plus made the site far less usable.

As such, SVA and the District's team analyzed over 15 different options for the campus program and site plan to minimize the site work and create the most usable site.



Design Meetings

Principal Leadership Meetings – 9/19/19, 10/10/19, 10/29/19, 3/5/20, 4/8/20, 5/12/20, 7/6/20, 11/12/20, 12/16/20, 1/7/21, 2/5/21

Focus Group Meetings – 4/16/20, 4/17/20, 4/23/20, 5/4/20, 5/7/20, 5/8/20, 5/20/20, 5/21/20, 5/22/20, 9/30/20, 10/5/20, 12/9/20, 2/10/21, 2/12/21/

Site Council Meetings – 10/23/19, 11/20/19, 1/22/20, 12/15/20, 1/20/21

Staff Meetings – 11/13/19, 1/29/20, 2/15/20, 5/20/20, 2/10/21

Community Meetings – 12/13/19, 5/21/20

Board Meeting – 3/17/20, 3/31/20, 8/25/20, 9/8/20, 2/23/21

Transportation Safety Representative – 2/11/20, 2/25/20



REVISIONS

1. MODERNIZE ADMIN RATHER THAN REPLACE.
2. NEW MPR IN LOCATION OF EXISTING MPR.
3. CONSOLIDATE ALL NEW CLASSROOMS INTO NEW BUILDING NEAR RORKE AVE.



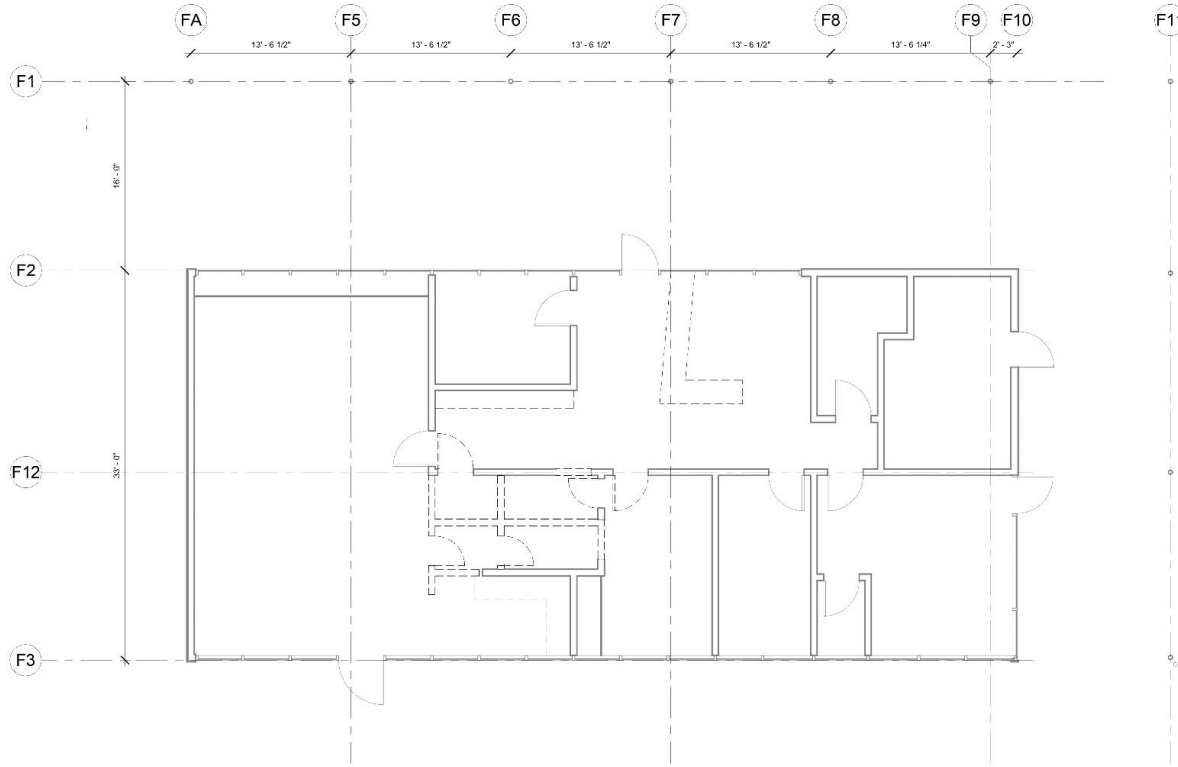

1 ADMIN - DEMOLITION PLAN
3/16" = 1'-0"

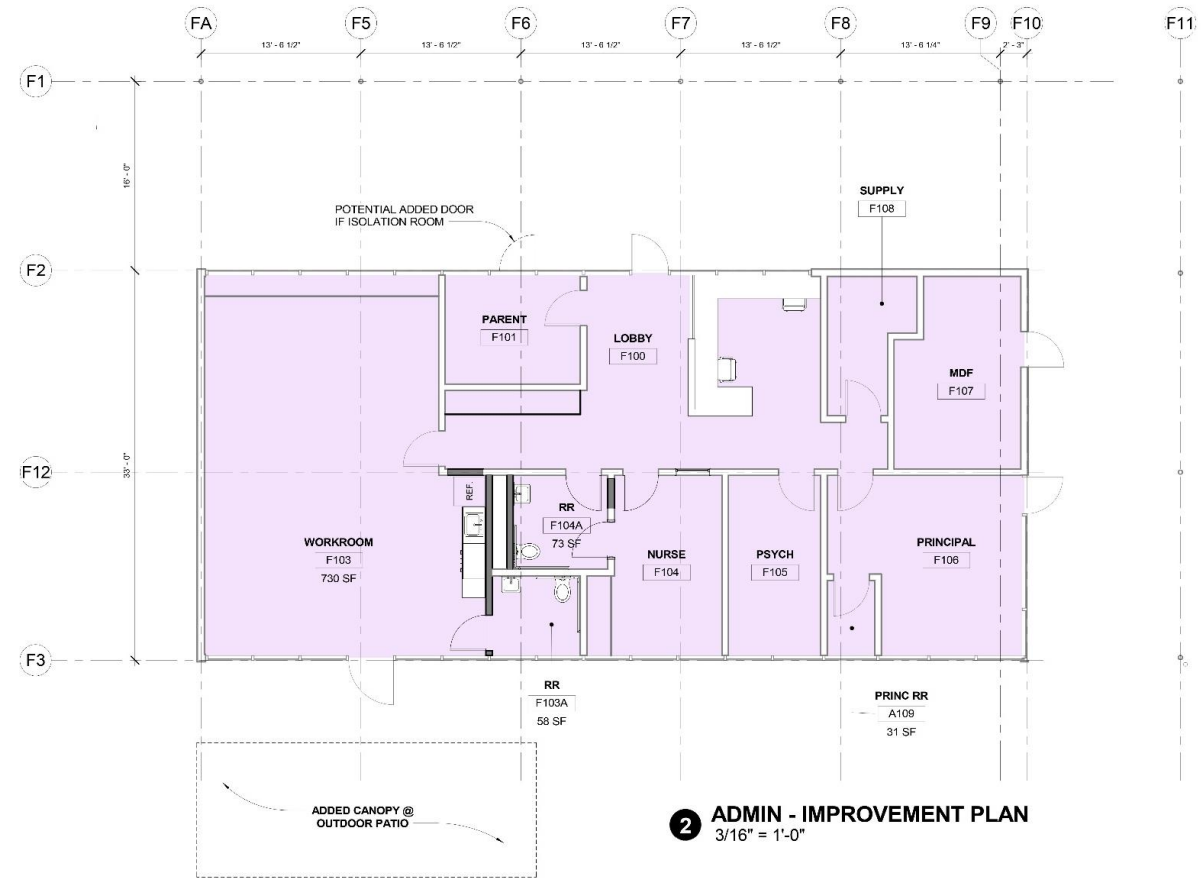

2 ADMIN - IMPROVEMENT PLAN
3/16" = 1'-0"



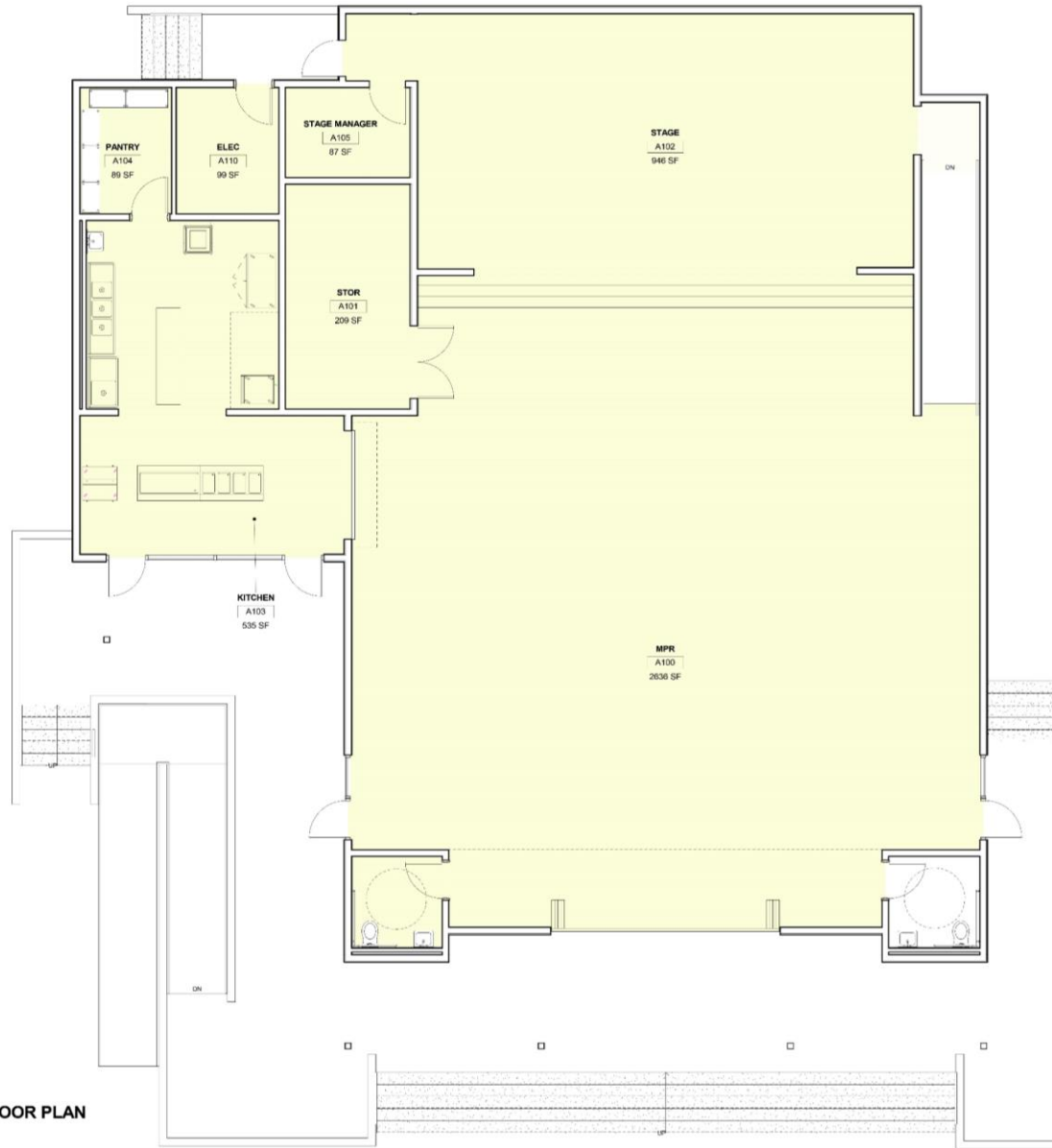

1 NEW MPR FLOOR PLAN
1/4" = 1'-0"

NEW MULTIPURPOSE BUILDING PLAN

PALO ALTO UNIFIED SCHOOL DISTRICT



PALO ALTO
UNIFIED SCHOOL DISTRICT

FEB 2021



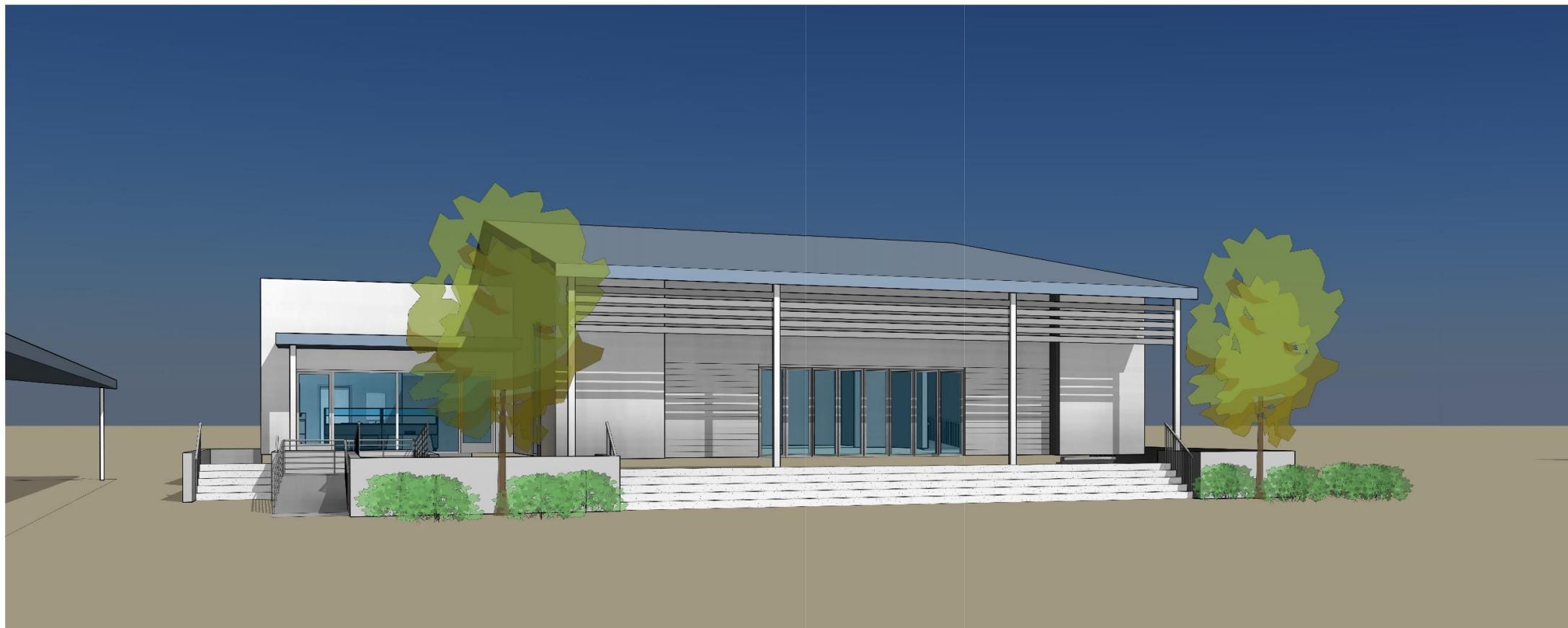

NEW MULTIPURPOSE PERSPECTIVE

PALO ALTO UNIFIED SCHOOL DISTRICT



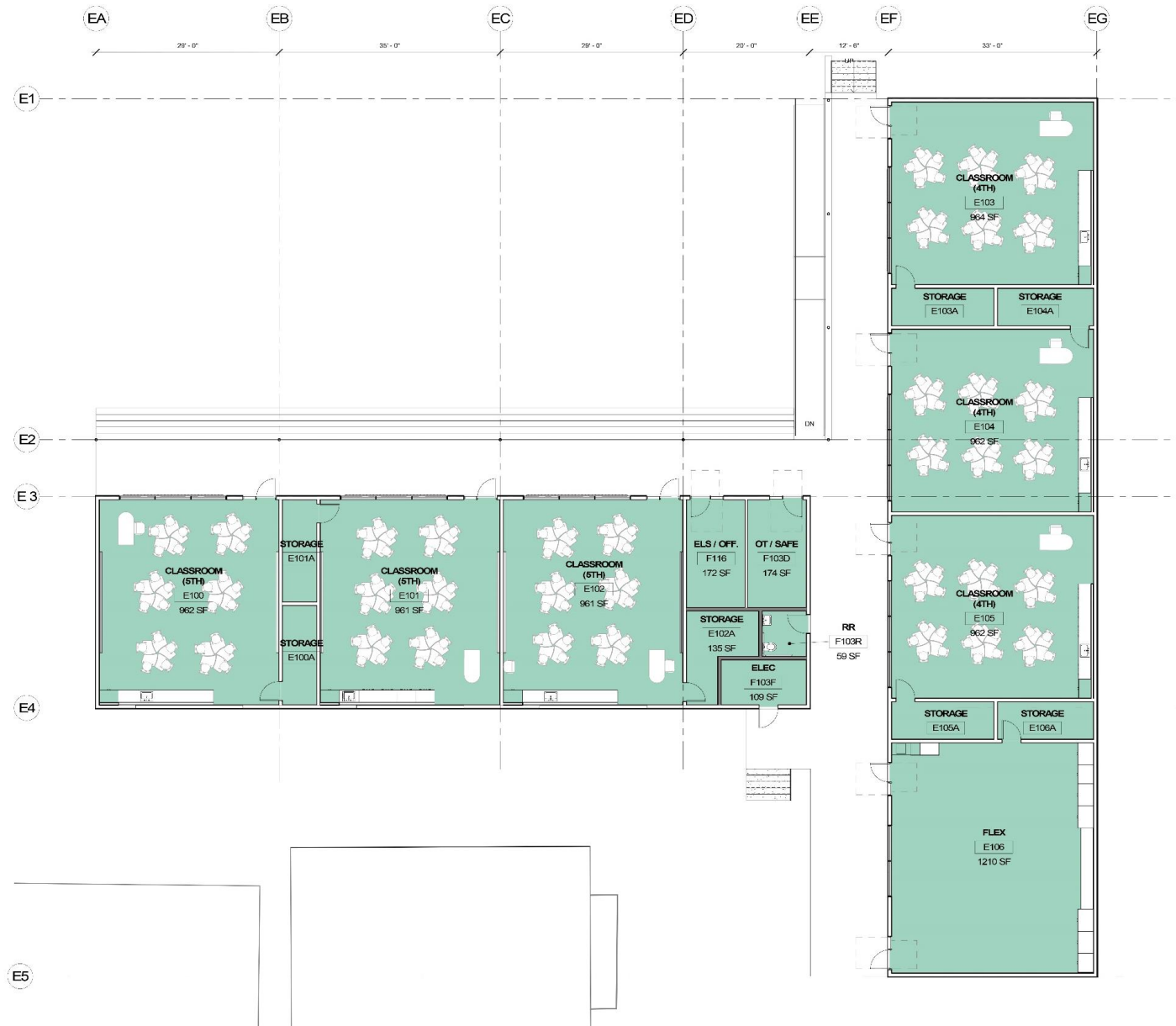

NEW CLASSROOM FLOOR PLAN



NEW CLASSROOM PERSPECTIVE

PALO ALTO UNIFIED SCHOOL DISTRICT

